

Patient report

Bio-Rad DATE: 10/13/2019
D-10 TIME: 03:37 PM
S/N: #DJ4I016123 Software version: 4.30-2
Sample ID: 10560382
Injection date 10/13/2019 03:05 PM
Injection #: 23 Method: HbA1c
Rack #: --- Rack position: 7

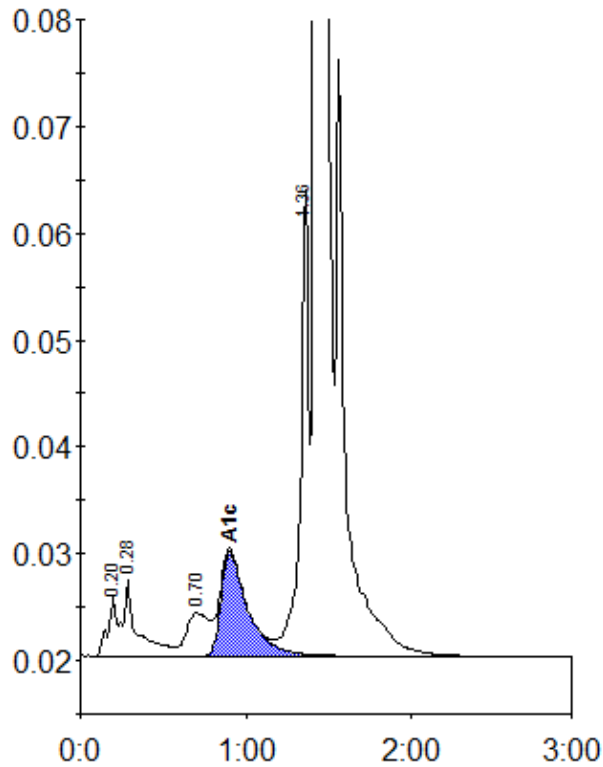

Peak table - ID: 10560382

Peak	R.time	Height	Area	Area %
A1a	0.20	5705	19653	0.7
A1b	0.28	7097	42920	1.4
LA1c/CHb-1	0.70	4012	38408	1.3
A1c	0.90	9765	109806	5.1
P3	1.36	43710	147242	4.9
A0	1.42	847079	2654311	88.1
Total Area:	3012340			

Concentration:	%
A1c	5.1